

Christ In Us, Our Hope of Glory

Composed by:
Jeo Librando

Arranged for:
The Men of VOP
Arranged by:
Gina C. Raakin

Moderato ♩ = 88

TENOR 1

TENOR 2

BASS 1

BASS 2

Piano

Moderato ♩ = 88 G D/F# G D/F# G/F

4

We felt your word burn - ing with - in__ us__ Your Word un -

A(sus4) A D A/G G

and o-pened our eyes that we may see you

and o-pened our eyes that we may see you

locked the hard-ness of ouhearts

D(add2) D/F# G(add2) G F# /A# B(add2) Bm /A G D/F#

hid - den in the bro-ken bread.

hid-den in the bro-ken bread. in the bro-ken bread.

hid - den in the bro-kerbread. Lord you laid down your life as

hid - den bro - ken bread.

Em D/F# Em/G C(add2) C G/A A D G/D

gave_ strength to our hearts and made us shine with glee.
 and made us shine with glee when we
 bread and wine we see, and made us shine with glee
 and made us shine with glee when

A/C# D D/F# G E/G# A /G

Eat _____ and drink, we be - lieve that Christ in
 eat the bread and drink the cup of wine, we be - lieve that Christ in
 when we eat the bread and drink the cup lieve that Christ, _
 we eat drink we be - lieve that Christ in

D/F# G A /C# D Em G

us, is our hope of glo - ry.

us, is our hope of glo - ry.

Christ in us is our hope of glo - ry.

us is our hope of glo - ry.

D/A A⁷ A⁷/D D Em A A⁷/D D

of light

of light

And you re-kind - led our

You brought a ray of light.

Ab/Bb Bb Eb/G Ab Eb(add2) Eb/G

and led_ our hearts to yearn for your love.

Ah_____ for in you is our hope of

hope your love

Ah!_____ your love

Chords: $A\flat(\text{add}2)$ $A\flat$ G $/B$ Cm Gm Cm Fm $/A\flat$

of glo - ry ah!_____ as bread and wine we see, gave

glo - ry._____

of glo - ry ah!_____ Lord You laid down your life as bread and wine we see,

of glo - ry ah!_____

Chords: $B\flat(\text{add}2)$ $B\flat$ $A\flat/B\flat$ $B\flat$ $E\flat$ $A\flat/E\flat$ $B\flat/D$ $E\flat$

strength to our hearts and made us shine with glee. Eat _____ and
 and made us shine with glee when we eat the bread and
 and made us shine with glee when we eat the bread and
 and made us shine with glee when we eat

Guitar Chords: /G Ab F/A Bb /Ab Eb/G Ab

41

drink, we be - lieve that Christ in us, is our hope of glo - ry,
 drink the cup of wine, we be-lieve that Christ in us, is our hope of glo - ry. the hope of
 drink the cup lieve that Christ, Christ in is our hope of glo - ry. the hope of
 drink we be - lieve that Christ in us is the hope of glo - ry. the hope of

Guitar Chords: Bb /D Eb Fm Ab Eb/Bb Bb7 Fm/Eb Eb

Through your own flesh now made living. By the Spi-rit
 glo - ry. own flesh now made li - ving by the Spi-rit
 glo - ry. own flesh liv - ing made life
 glo - ry. own flesh and by the Spi - rit

Bb/F/D Eb /G Ab Eb/G Ab Eb/G Ab Eb/G

Giv - ing you of - fer life to us. be - came like
 giv - ing you of - fer life to us. And as you sweat be - came like
 giv - ing you of - fer life to us. Ah
 giv - ing you of - fer life to us. Ah

Bb Cm Fm/Ab /Ab Ab/Bb Bb /G Ab Eb/G

drops of blood fal-ling down up-on the ground you shed your blood for
 drops of blood fal-ling down up-on the ground you shed your blood for
 Ah fal-ling down up-on the ground you shed your blood for
 Ah fal-ling down up-on the ground you shed your blood for
 Ab Eb/G Ab Eb/G Bb Fm /G /Ab

57 *rit.* *A tempo*

us Lord You laid down your life as bread and wine we see, gave
 us Lord You laid down your life as bread and wine we see, gave
 us Lord You laid down your life as bread and wine we see, gave
 us Lord You laid down your life as bread and wine we see, gave
rit. *A tempo*
 Bb C F

strength to our hearts and made us shine with glee. Eat _____ and

strength to our hearts and made us shine with glee when we eat the bread and

strength to our hearts and made us shine with glee when we eat the bread and

strength to our hearts and made us shine with glee when we eat

C /Bb F/A Bb(add2) Bb

drink, we be - lieve that Christ in us, is our hope of glo - ry, the hope of

drink the cup of wine, we be-lieve that Christ in us, is our hope of glo - ry.

drink the cup that Christ, Christ in is our hope of glo - ry.

drink we be - lieve that Christ in us is our hope of glo - ry.

C /E F Gm Bb F/C Gm7/C C#o Dm /C

rit.

Slower

67

glo - ry

Ooh we be - lieve that Christ in

Ooh

Ooh

G/B

Slower
Gm⁷

70

Ah! is our hope of glo - - - ry.

us, is our hope of glo - - - ry.

Ah! is our hope of glo - - - ry.

Ah! is our hope of glo - - - ry.

Bb/C Bb/F Bb/C F(sus4) F

Christ In Us, Our Hope of Glory

TENOR 1

Composed by:
Jeo Librando

Arranged for:
The Men of VOP
Arranged by:
Gina C. Raakin

Moderato ♩ = 88

and o-pened our eyes that we may see you

hid-den in the bro-ken bread. gave strength to our hearts and

made us shine with glee. Eat and drink, we be-lieve that Christ in us, is our hope of

glo - ry. of light and led our

hearts to yearn for your love. of glo-ry ah! as

bread and wine we see, gave strength to our hearts and made us shine with glee. Eat and

drink, we be-lieve that Christ in us, is our hope of glo - ry, Through your

own flesh now made li - ving. By the Spi-rit Giv-ing you of - fer life to

us. be-came like drops of blood fal-ling down up-on the ground you

V.S.

TENOR 1

56 **rit.** **A tempo**

shed your blood for us—Lord You laid down your life abroad and wine we see, gave

60

strength to our hearts and made us shine with glee. Eat— and drink, we be -

64 **rit.**

lieve that Christ in us, is our hope of glo - ry, the hope of glo - ry—

69 **Slower**

Ah! is our hope of glo - ry.

Christ In Us, Our Hope of Glory

TENOR 2

Composed by:
Jeo Librando

Arranged for:
The Men of VOP
Arranged by:
Gina C. Raakin

Moderato ♩ = 88

8 
and o-pened our eyes—that we may see you

11 
8 hid-den in the bro-kerbread. in the bro-ken bread. and

17 
8 made us shine with glee when we eat the bread and drink the cup of wine, we be-

20 
8 lieve that Christ in us, is our hope of glo - ry.

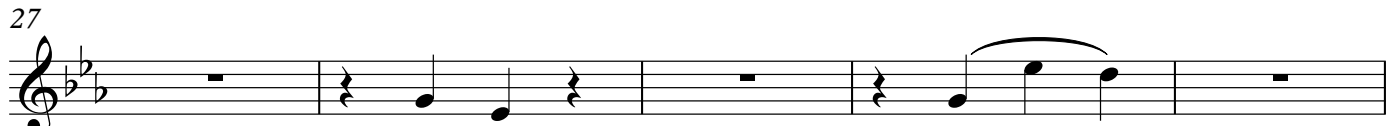
27 
8 of light Ah_____

32 
8 for in you is our hope of glo - ry._____

38

 and made us shine with glee when we eat the bread and

41

 drink the cup of wine, we be - lieve that Christ in us, is our hope of

44

 glo - ry. the hope of glo - ry. own flesh now made li - ving

48

 by the Spi-rit giv-ing you of - fer life to_ us. And as you sweat be-came like

53

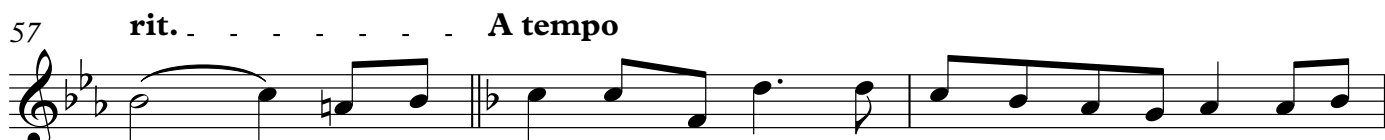
 drops of blood fal-ling down up-on the_ ground you_ shed your blood for

57 **rit.** **A tempo**

 us_ Lord You laid down your life as bread and wine we see, gave_

60

 strength to our hearts and made us shine with glee when we eat the bread and

63 **rit.**

 drink the cup of wine, we be-lieve that Christ in us, is our hope of glo - ry. Ooh_

68 **Slower**

 we be-lieve that Christ in us, is our hope of glo - ry.

Christ In Us, Our Hope of Glory

BASS 1

Composed by:
Jeo Librando

Arranged for:
The Men of VOP
Arranged by:
Gina C. Raakin

Moderato ♩ = 88

We feltyour word burn-ing with - in_ us. Your Word un

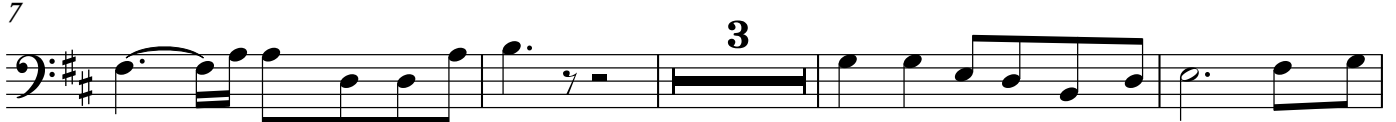

locked the hard-ness of ouhearts hid-den in the bro-kerbread. Lord you

laid down your life asbread and wine we see, andmade us shine with glee

when we eat the bread andrink the cup lieve that ChristChrist in is our hope of

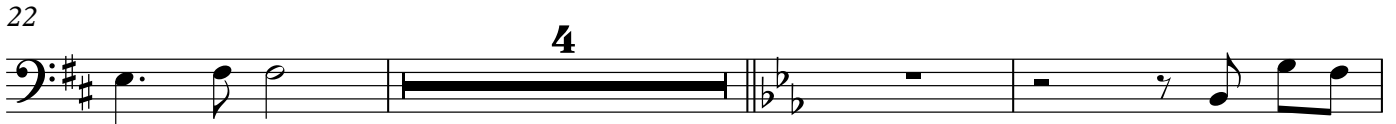

glo - ry. And you re -

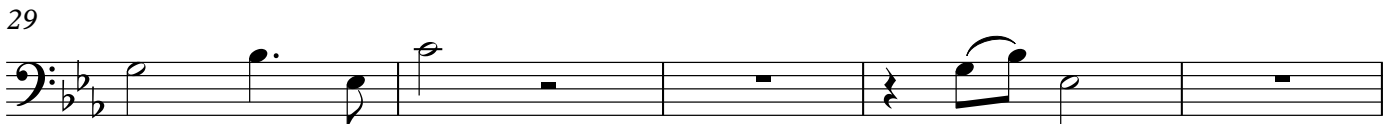

kind - led our hope your love

34

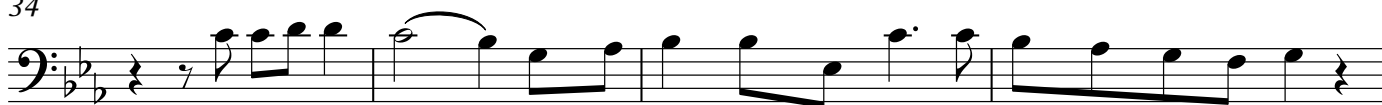

of glo - ry ah!___ Lord You laid down your life as bread and wine we see,

38

and made us shine with glee when we eat the bread and drink the cup

42

lieve that Christ, Christ in is our hope of glo - ry. the hope of glo - ry. own flesh

47

liv - ing made life giv - ing you of - fer life to_ us. Ah___

53

Ah___ fal - ling down up - on the ground you shed your blood for us___ Lord You

58 **A tempo**

laid down your life as bread and wine we see, gave strength to our hearts and

61

made us shine with glee when we eat the bread and drink the cup

64

that Christ, Christ in is our hope of glo - ry. Ooh___

69 **Slower**

Ah! is our hope of glo - ry.

Christ In Us, Our Hope of Glory

BASS 2

Composed by:
Jeo Librando

Arranged for:
The Men of VOP
Arranged by:
Gina C. Raakin

Moderato ♩ = 88

11 2

hid-den bro-ken bread. and

17

made us shine with glee when we eat drink we be - lieve that Christ in

21

3

us is our hope of glo - ry. You brought a

27

ray of light. Ah!_____ your love

34

2

of glo-ry ah!_____ and made us shine with glee when

40

we eat drink we be-lieve that Christ in us is the hope of glo - ry. the hope of

45

glo - ry. own flesh and by the Spi - rit giv - ing you of - fer life to_

51

us. Ah_____ Ah_____ fal-ling down up-on the ground you.

56

rit. **A tempo**

shed your blood for us Lord You laid down your life as bread and wine we see, gave

V.S.

60

strength to our hearts and made us shine with glee when we eat drink we be -

64

rit. //

lieve that Christ in us is our hope of glo - ry. Ooh

69 **Slower**

Ah! is our hope of glo - ry.

Christ In Us, Our Hope of Glory

Piano

Composed by:
Jeo Librando

Arranged for:
The Men of VOP
Arranged by:
Gina C. Raakin

Moderato ♩ = 88

Chords: G, D/F#, G, D/F#, G/F, A(sus4), A

Chords: D, A/G, G, D(add2), D/F#, G(add2), G, F#/A#

Chords: B(add2), Bm, /A, G, D/F#, Em, D/F#, Em/G, C(add2), C

Chords: G/A, A, D, G/D, A/C#, D, D/F#, G, E/G#, A /G

Chords: D/F#, G, A /C#, D, Em, G, D/A, A7

22 A7/D D Em A A7/D D

26 Ab/Bb Bb Eb /G Ab Eb(add2) Eb/G

30 Ab(add2) Ab G /B Cm Gm Cm Fm /Ab

34 Bb(add2) Bb Ab/Bb Bb Eb Ab/Eb Bb/D Eb

38 /G Ab F/A Bb /Ab Eb/G Ab Bb /D Eb

42 Fm Ab Eb/Bb Bb7 Fm/Eb Eb Bb/F /D Eb /G

Piano

46 $A\flat$ $E\flat/G$ $A\flat$ $E\flat/G$ $A\flat$ $E\flat/G$ $B\flat$ Cm

50 $Fm/A\flat$ $/A\flat$ $A\flat/B\flat$ $B\flat /G$ $A\flat$ $E\flat/G$ $A\flat$ $E\flat/G$

54 $A\flat$ $E\flat/G$ $B\flat$ Fm $/G/A\flat$ $B\flat$ C *rit.*

A tempo

58 F $C /B\flat$ F/A $B\flat(add2)B\flat$ C /E F

64 Gm $B\flat$ F/C $Gm7/C$ $C\sharp^o$ Dm /C G/B $//$

69 $Gm7$ $B\flat/C$ $B\flat/F$ $B\flat/C$ $F(sus4)$ F *Slower*